

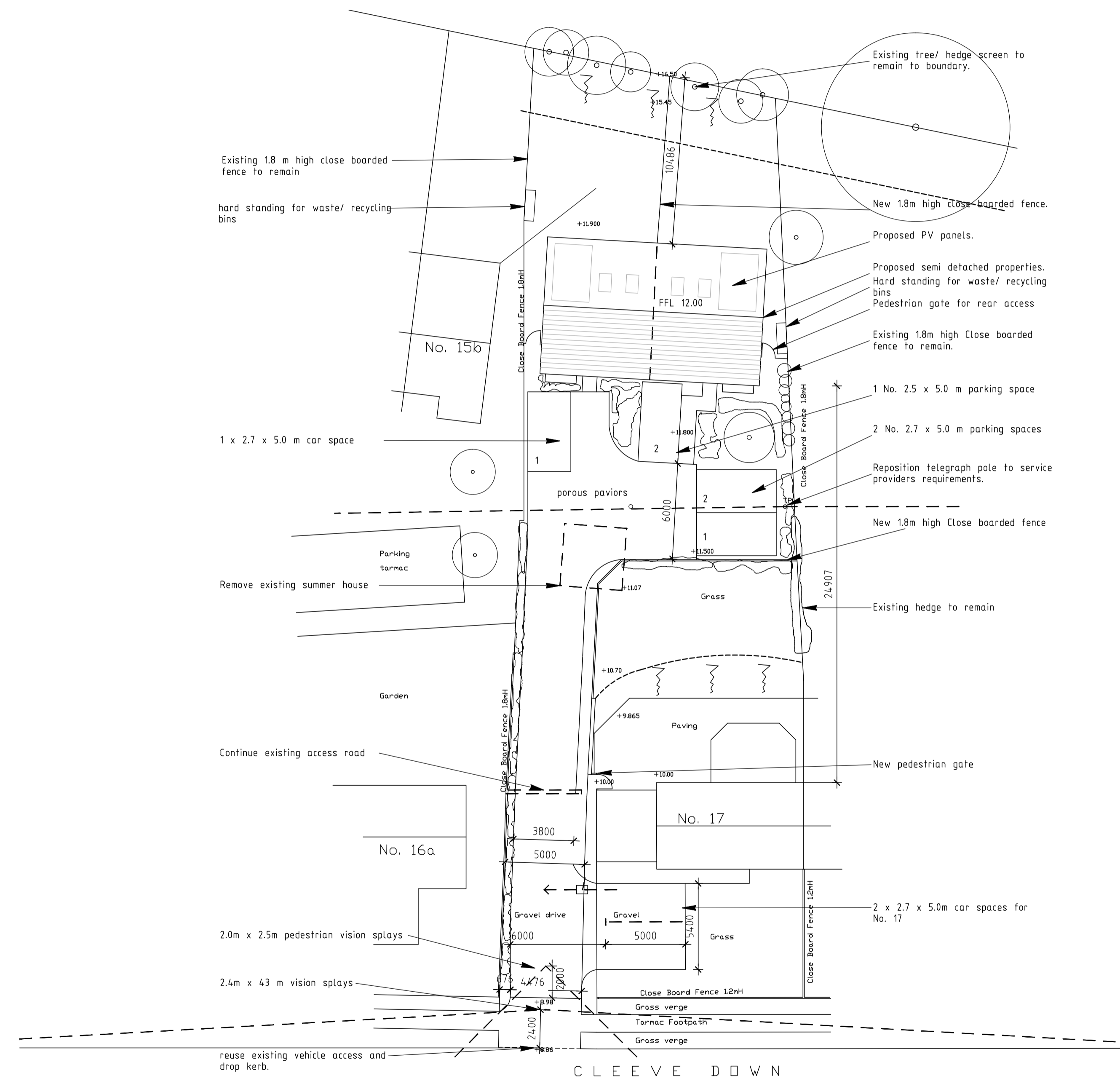

# Appendix 2

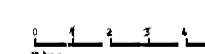

Site Plan- Proposed 1 :200



A	Nov 15	Highway amendments
Date		Revision
© copyright Aspire Land Limited Redlake Business Centre, Redlake Lane, Berkshire, RG40 3BF T: 0845 0941955 E: jbrown@aspireland.uk		
Client -		
Job Title 17 Cleeve Down, Goring on Thames RG8 0HG		
Drawing Title Proposed Site Plan		
Scale 1 : 200		
Date	Oct 2015	Drawn by JRB
Drawing No.	P/ 2015/02	Rev. A

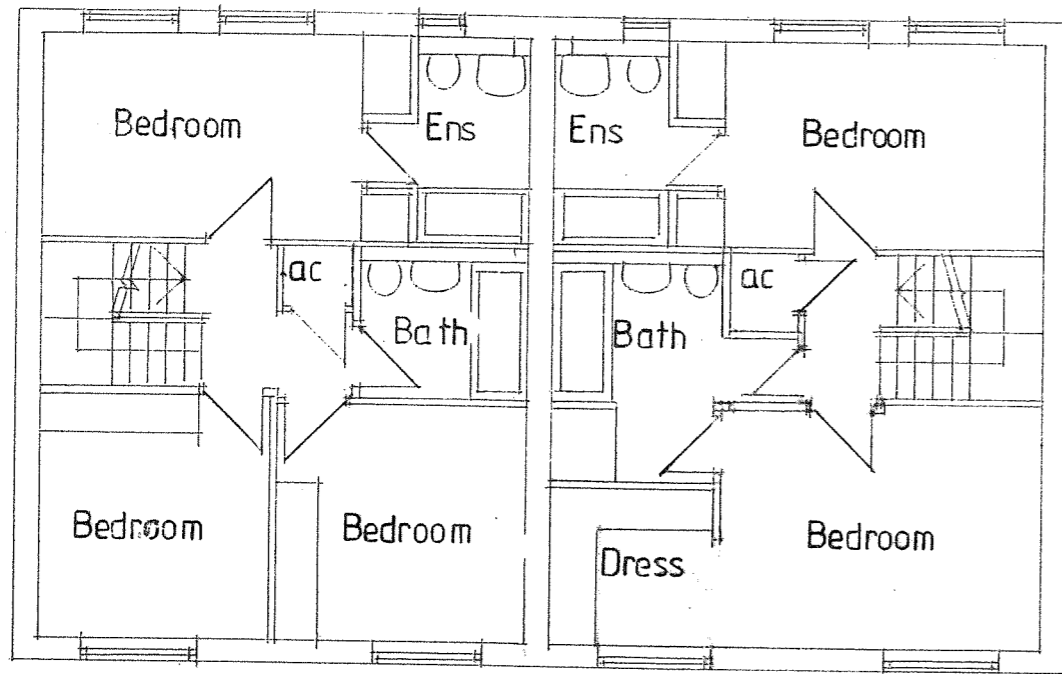

FIRST FLOOR PLAN 1:100

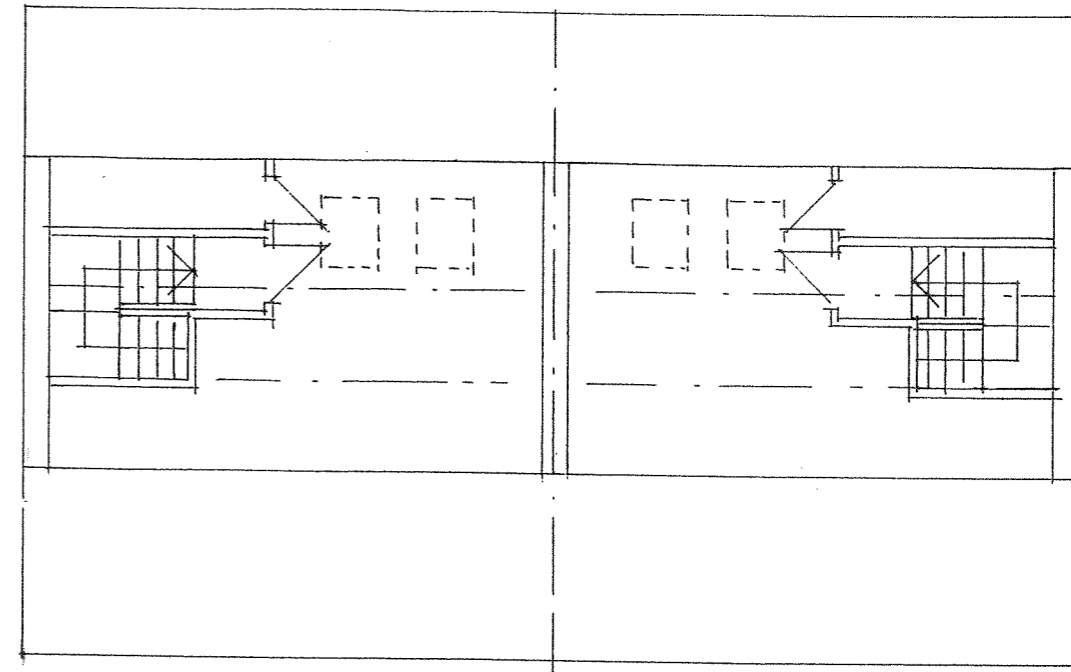

ROOF 1:100

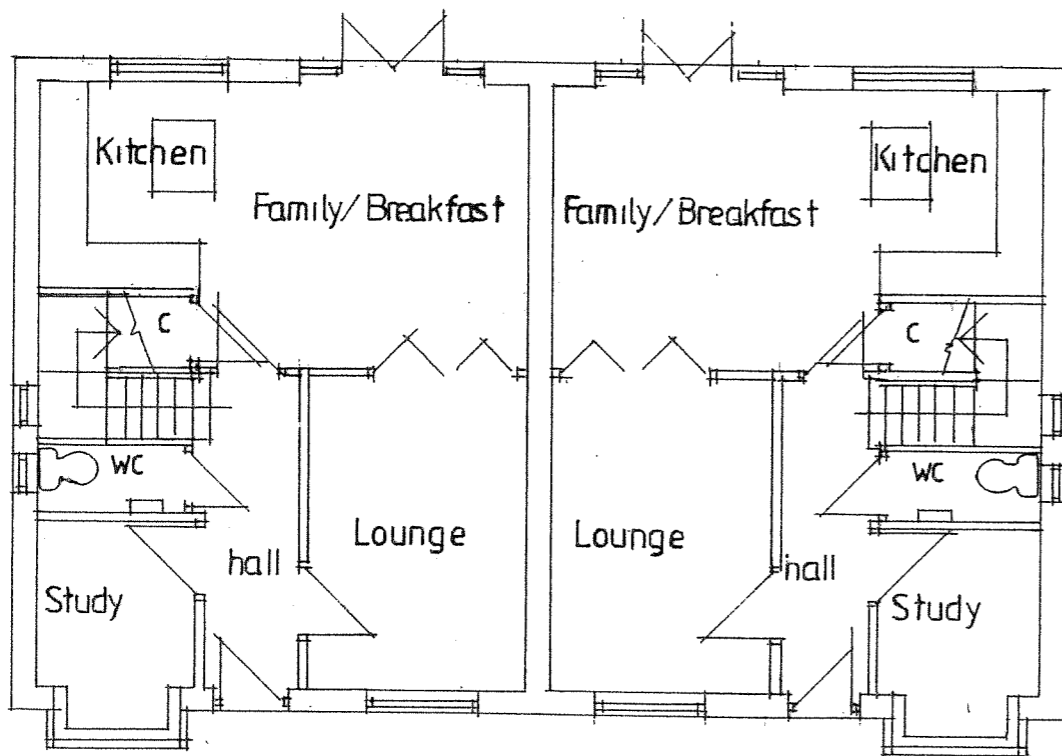

GROUND FLOOR PLAN 1:100

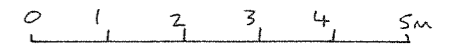

€ - NOV 15 - Amended to 1 No 2 Bed & 1 No 3 Bed units

# 17 Cleeve Down, Goring on Thames, RG8 0HG

## Proposed Floor Plans

This page is intentionally left blank